Creating Award Ribbon Labels

Keith Swenson

1. Participant

Need a list of labels that includes all swimmers, regardless of ability. To do this you do NOT use the participant option in the label s section. Instead, create “Mailing / Registration Labels”. Choose Registration Labels, and do each team separately. Do this as soon as the scratches are entered.

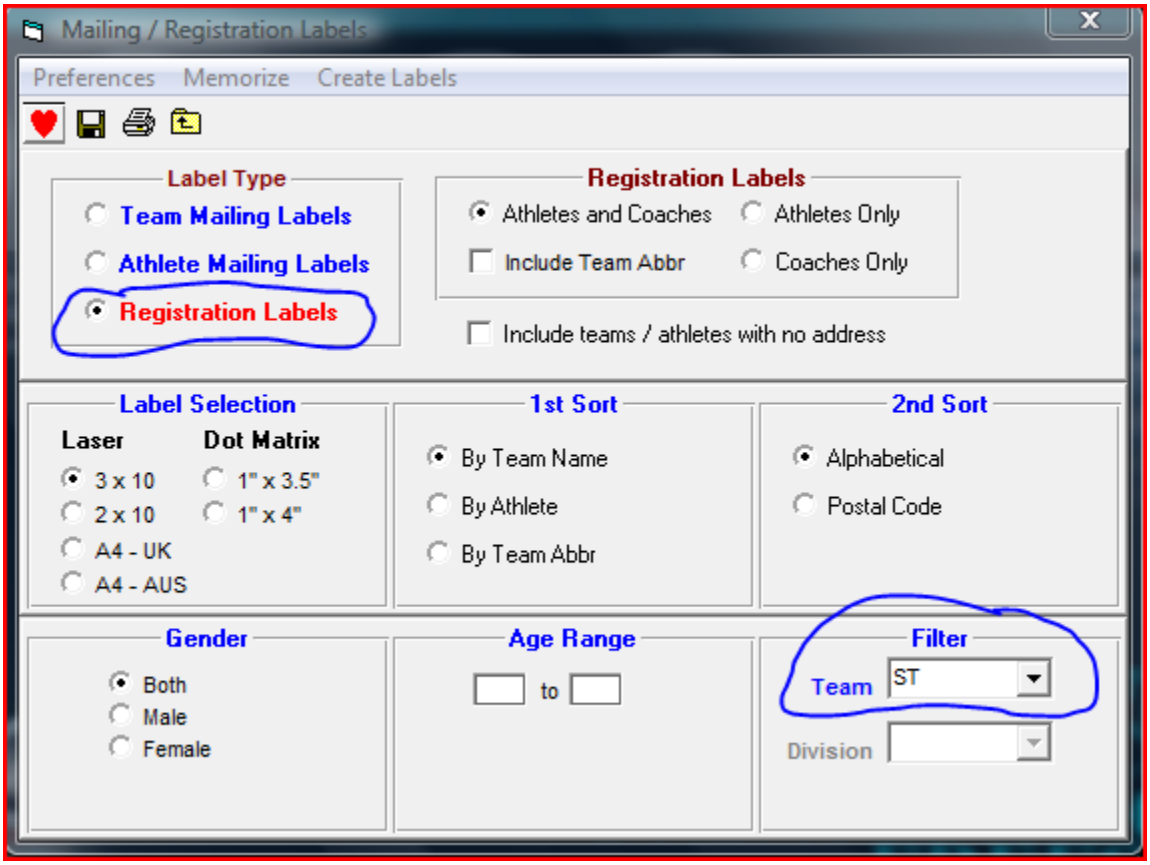

The results looks like this:

Coach Coach T	*Coach Vincent Mingione*	*Lauren*
Santa Teresa Sea Otters	Santa Teresa Sea Otters	Santa Teres
Ysabel Belaski	*Amber Bianchi*	*Andrew*
Santa Teresa Sea Otters	Santa Teresa Sea Otters	Santa Teres
Mike Britsch	*Jordan Brown*	*Mia*
Santa Teresa Sea Otters	Santa Teresa Sea Otters	Santa Teres
Kyle Burnham	*Marcus Callaghan*	*Dakota Ch*
Santa Teresa Sea Otters	Santa Teresa Sea Otters	Santa Teres
Gabriella Chaves-Meyles	*Lucas Chaves-Meyles*	*Jessica*

2. Relays

Medley relays and freestyle relays are done the same way. Choose “Award Labels”. Choose the relay events, check that places 1 & 2 are selected, standard award, and sort by event numer.

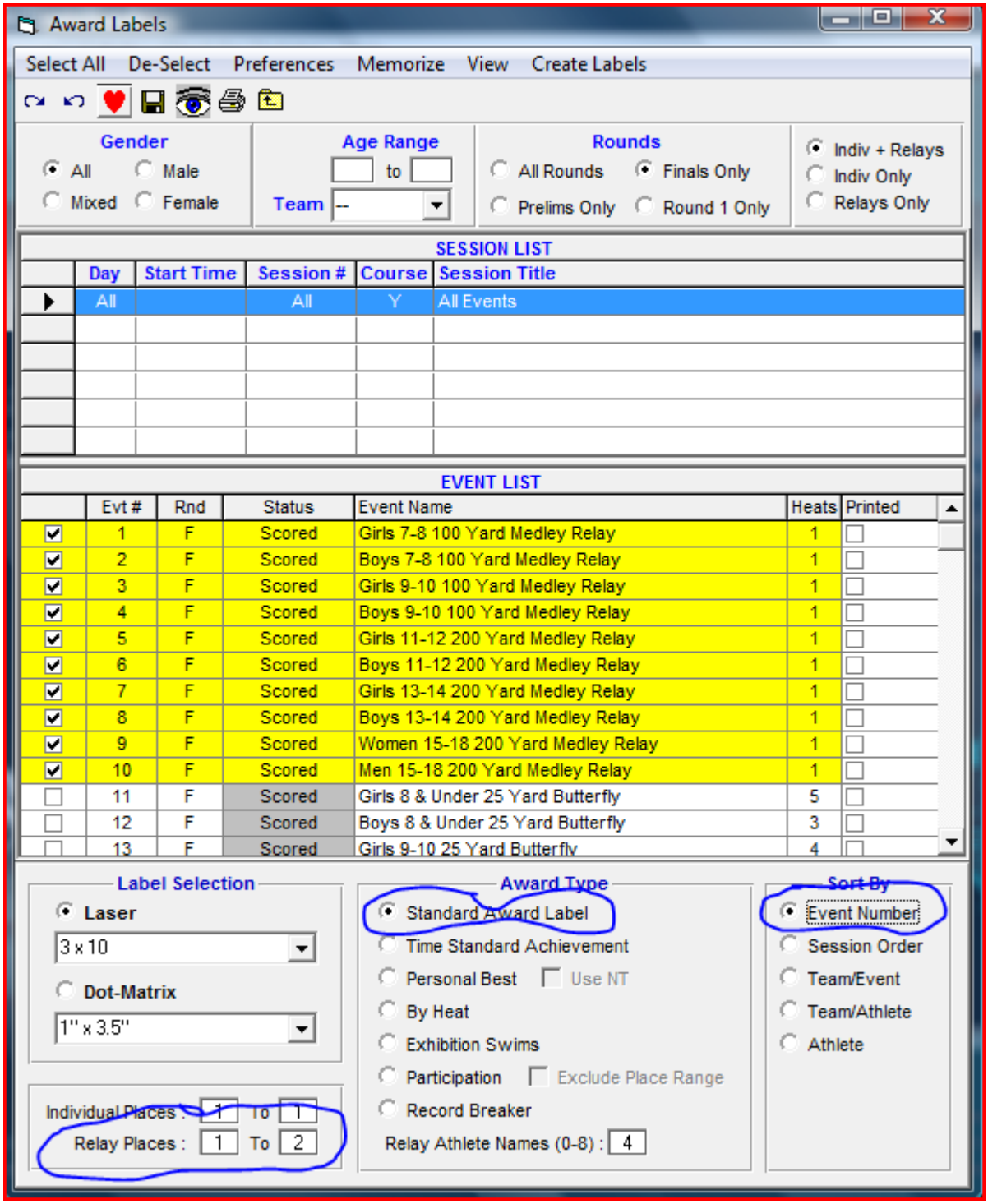

Result should look like this:

Place: 1st Time: 1:31.78
#1 Girls 7-8 100 Yard Medley Relay
Luescher, Hailey 8
Creekside Cudas - A 6/6/2009
Santa Teresa Sea Otters vs. Creekside Cudas

Place: 1st Time: 1:31.78
#1 Girls 7-8 100 Yard Medley Relay
Powers, Laura 8
Creekside Cudas - A 6/6/2009
Santa Teresa Sea Otters vs. Creekside Cudas

Place: 1st Time: 1:31.78
#1 Girls 7-8 100 Yard Medley Relay
Madrid, Madison 8
Creekside Cudas - A 6/6/2009
Santa Teresa Sea Otters vs. Creekside Cudas

Place: 1st Time: 1:31.78
#1 Girls 7-8 100 Yard Medley Relay
Barrett, Hayley 8
Creekside Cudas - A 6/6/2009
Santa Teresa Sea Otters vs. Creekside Cudas

Place: 2nd Time: 1:56.41
#1 Girls 7-8 100 Yard Medley Relay
Hamilton, Brianna 8
Santa Teresa Sea Otters - A 6/6/2009
Santa Teresa Sea Otters vs. Creekside Cudas

Place: 2nd Time: 1:56.41
#1 Girls 7-8 100 Yard Medley Relay
Valli, Julia 8
Santa Teresa Sea Otters - A 6/6/2009
Santa Teresa Sea Otters vs. Creekside Cudas

Place: 2nd Time: 1:56.41
#1 Girls 7-8 100 Yard Medley Relay
Garcia, Amber 8
Santa Teresa Sea Otters - A 6/6/2009
Santa Teresa Sea Otters vs. Creekside Cudas

Place: 2nd Time: 1:56.41
#1 Girls 7-8 100 Yard Medley Relay
Belaski, Ysabel 8
Santa Teresa Sea Otters - A 6/6/2009
Santa Teresa Sea Otters vs. Creekside Cudas

Place: 1st Time: 1:23.28
#2 Boys 7-8 100 Yard Medley Relay
Hampel, Jarrett 7
Santa Teresa Sea Otters - A 6/6/2009
Santa Teresa Sea Otters vs. Creekside Cudas

Place: 1st Time: 1:23.28
#2 Boys 7-8 100 Yard Medley Relay
Luu, Bryant 8
Santa Teresa Sea Otters - A 6/6/2009
Santa Teresa Sea Otters vs. Creekside Cudas

Place: 1st Time: 1:23.28
#2 Boys 7-8 100 Yard Medley Relay
Taboada, Jordan 8
Santa Teresa Sea Otters - A 6/6/2009
Santa Teresa Sea Otters vs. Creekside Cudas

Place: 1st Time: 1:23.28
#2 Boys 7-8 100 Yard Medley Relay
Fusilero, Ethan 8
Santa Teresa Sea Otters - A 6/6/2009
Santa Teresa Sea Otters vs. Creekside Cudas

3. Individual Events

All individual events are done the same way whenever the results are ready. Again, choose "Event Labels", select the events, make sure that places 1 thru 6 are chosen, and sort by event:

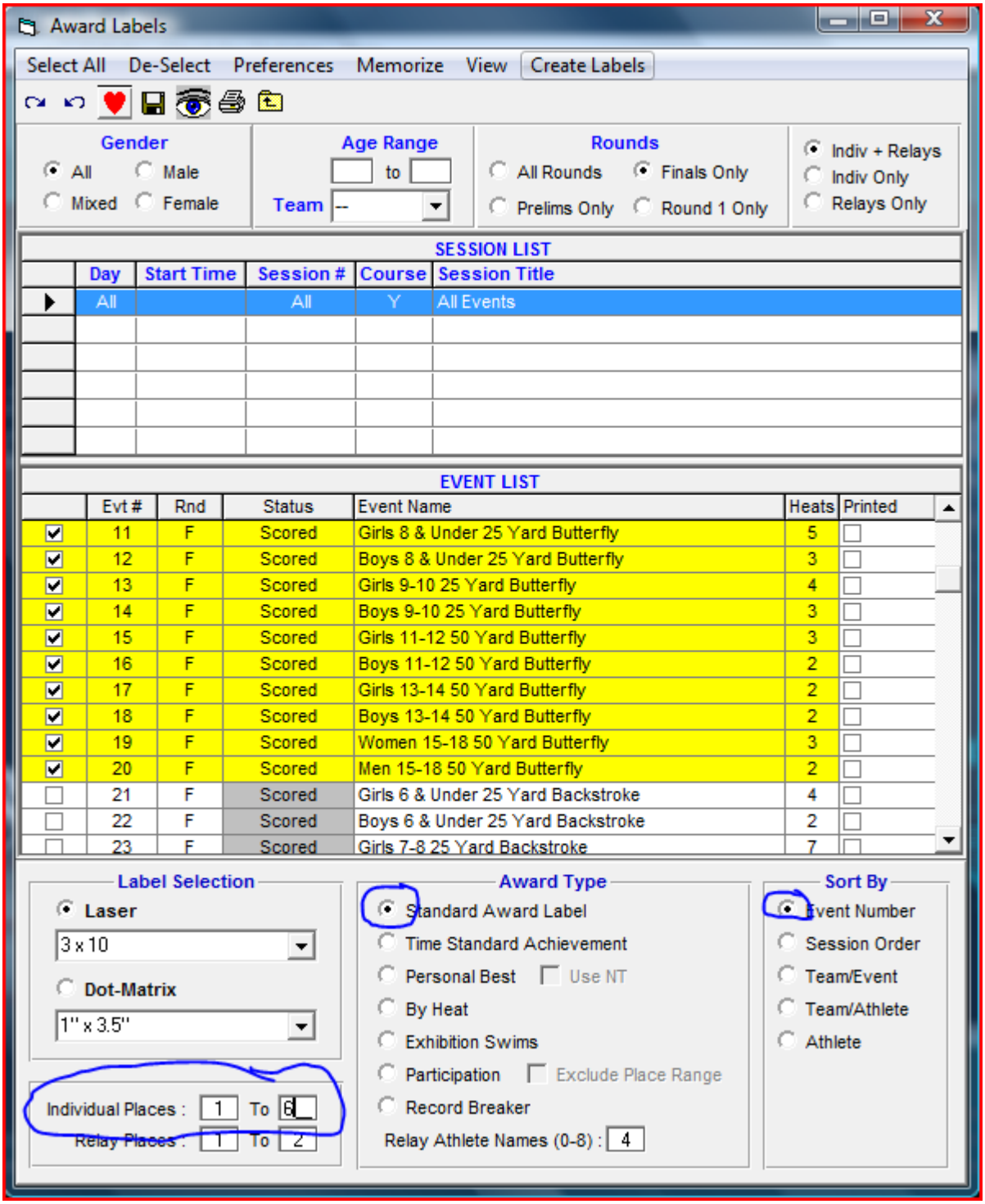

The result should look like this:

Place: 1st Time: 23.10
#11 Girls 8 & Under 25 Yard Butterfly
Madrid, Madison 8
Creekside Cudas - 6/6/2009
Santa Teresa Sea Otters vs. Creekside Cudas

Place: 2nd Time: 25.53
#11 Girls 8 & Under 25 Yard Butterfly
Ruzsa, Bella 8
Santa Teresa Sea Otters - 6/6/2009
Santa Teresa Sea Otters vs. Creekside Cudas

Place: 3rd Time: 26.51
#11 Girls 8 & Under 25 Yard Butterfly
Escobar, Gabriella 8
Creekside Cudas - 6/6/2009
Santa Teresa Sea Otters vs. Creekside Cudas

Place: 4th Time: 27.55
#11 Girls 8 & Under 25 Yard Butterfly
Hamilton, Brianna 8
Santa Teresa Sea Otters - 6/6/2009
Santa Teresa Sea Otters vs. Creekside Cudas

Place: 5th Time: 29.21
#11 Girls 8 & Under 25 Yard Butterfly
King, Gwen 7
Santa Teresa Sea Otters - 6/6/2009
Santa Teresa Sea Otters vs. Creekside Cudas

Place: 6th Time: 29.30
#11 Girls 8 & Under 25 Yard Butterfly
Scheidegger, Sophia 7
Creekside Cudas - 6/6/2009
Santa Teresa Sea Otters vs. Creekside Cudas

Place: 1st Time: 19.93
#12 Boys 8 & Under 25 Yard Butterfly
Ryken, Nicholas 8
Creekside Cudas - 6/6/2009
Santa Teresa Sea Otters vs. Creekside Cudas

Place: 2nd Time: 20.00
#12 Boys 8 & Under 25 Yard Butterfly
Taboada, Jordan 8
Santa Teresa Sea Otters - 6/6/2009
Santa Teresa Sea Otters vs. Creekside Cudas

Place: 3rd Time: 23.52
#12 Boys 8 & Under 25 Yard Butterfly
Chaves-Meyles, Lucas 7
Santa Teresa Sea Otters - 6/6/2009
Santa Teresa Sea Otters vs. Creekside Cudas

Place: 4th Time: 24.21
#12 Boys 8 & Under 25 Yard Butterfly
Velasco, Jet 8
Creekside Cudas - 6/6/2009
Santa Teresa Sea Otters vs. Creekside Cudas

Place: 5th Time: 24.66
#12 Boys 8 & Under 25 Yard Butterfly
Argao, Zachariah 8
Creekside Cudas - 6/6/2009
Santa Teresa Sea Otters vs. Creekside Cudas

Place: 6th Time: 30.33
#12 Boys 8 & Under 25 Yard Butterfly
Burnham, Kyle 8
Santa Teresa Sea Otters - 6/6/2009
Santa Teresa Sea Otters vs. Creekside Cudas

4. Heat Winners

Choose “Award Labels” and choose “By Heat” and “1 to 1” on the places. Should look like:

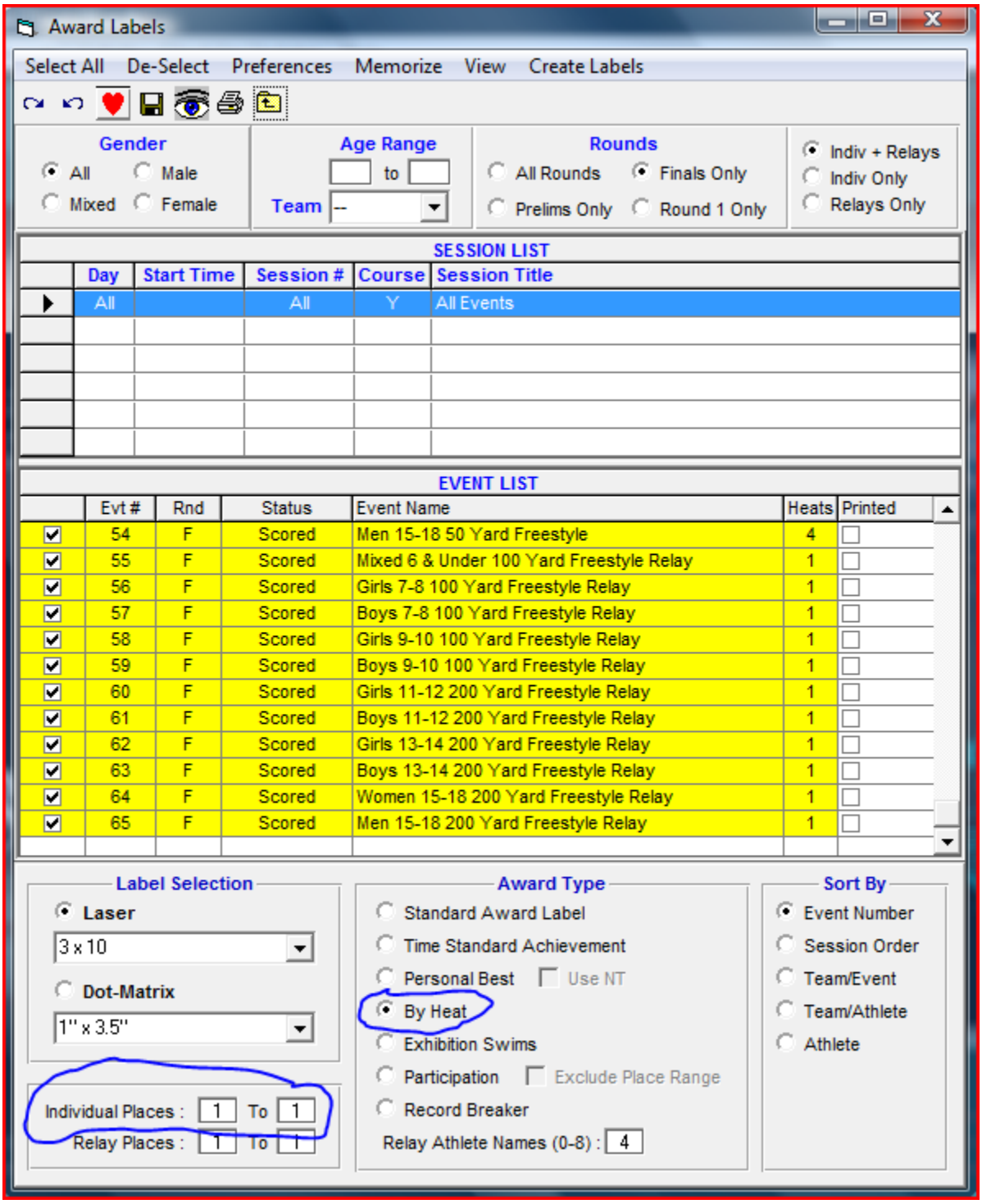

it looks like the others, but mentions the Heat name:

Heat: 1 Place: 1st Time: 1:31.78
#1 Girls 7-8 100 Yard Medley Relay
Luescher, Hailey 8
Creekside Cudas - A 6/6/2009
Santa Teresa Sea Otters vs. Creekside Cudas

Heat: 1 Place: 1st Time: 1:31.78
#1 Girls 7-8 100 Yard Medley Relay
Powers, Laura 8
Creekside Cudas - A 6/6/2009
Santa Teresa Sea Otters vs. Creekside Cudas

Heat: 1 Place: 1st Time: 1:31.78
#1 Girls 7-8 100 Yard Medley Relay
Madrid, Madison 8
Creekside Cudas - A 6/6/2009
Santa Teresa Sea Otters vs. Creekside Cudas

Heat: 1 Place: 1st Time: 1:31.78
#1 Girls 7-8 100 Yard Medley Relay
Barrett, Hayley 8
Creekside Cudas - A 6/6/2009
Santa Teresa Sea Otters vs. Creekside Cudas

Heat: 1 Place: 1st Time: 1:23.28
#2 Boys 7-8 100 Yard Medley Relay
Hampel, Jarrett 7
Santa Teresa Sea Otters - A 6/6/2009
Santa Teresa Sea Otters vs. Creekside Cudas

Heat: 1 Place: 1st Time: 1:23.28
#2 Boys 7-8 100 Yard Medley Relay
Luu, Bryant 8
Santa Teresa Sea Otters - A 6/6/2009
Santa Teresa Sea Otters vs. Creekside Cudas

Heat: 1 Place: 1st Time: 1:23.28
#2 Boys 7-8 100 Yard Medley Relay
Taboada, Jordan 8
Santa Teresa Sea Otters - A 6/6/2009
Santa Teresa Sea Otters vs. Creekside Cudas

Heat: 1 Place: 1st Time: 1:23.28
#2 Boys 7-8 100 Yard Medley Relay
Fusilero, Ethan 8
Santa Teresa Sea Otters - A 6/6/2009
Santa Teresa Sea Otters vs. Creekside Cudas

Heat: 1 Place: 1st Time: 1:09.25
#3 Girls 9-10 100 Yard Medley Relay
Nair, Kanika 10
Santa Teresa Sea Otters - A 6/6/2009
Santa Teresa Sea Otters vs. Creekside Cudas

5. Personal Best

Finally, when the entire meet is over, you print out the labels for the personal best for each team by athlete. These are once again "Award Labels". Choose personal best, sort by athlete, and do each team individually.

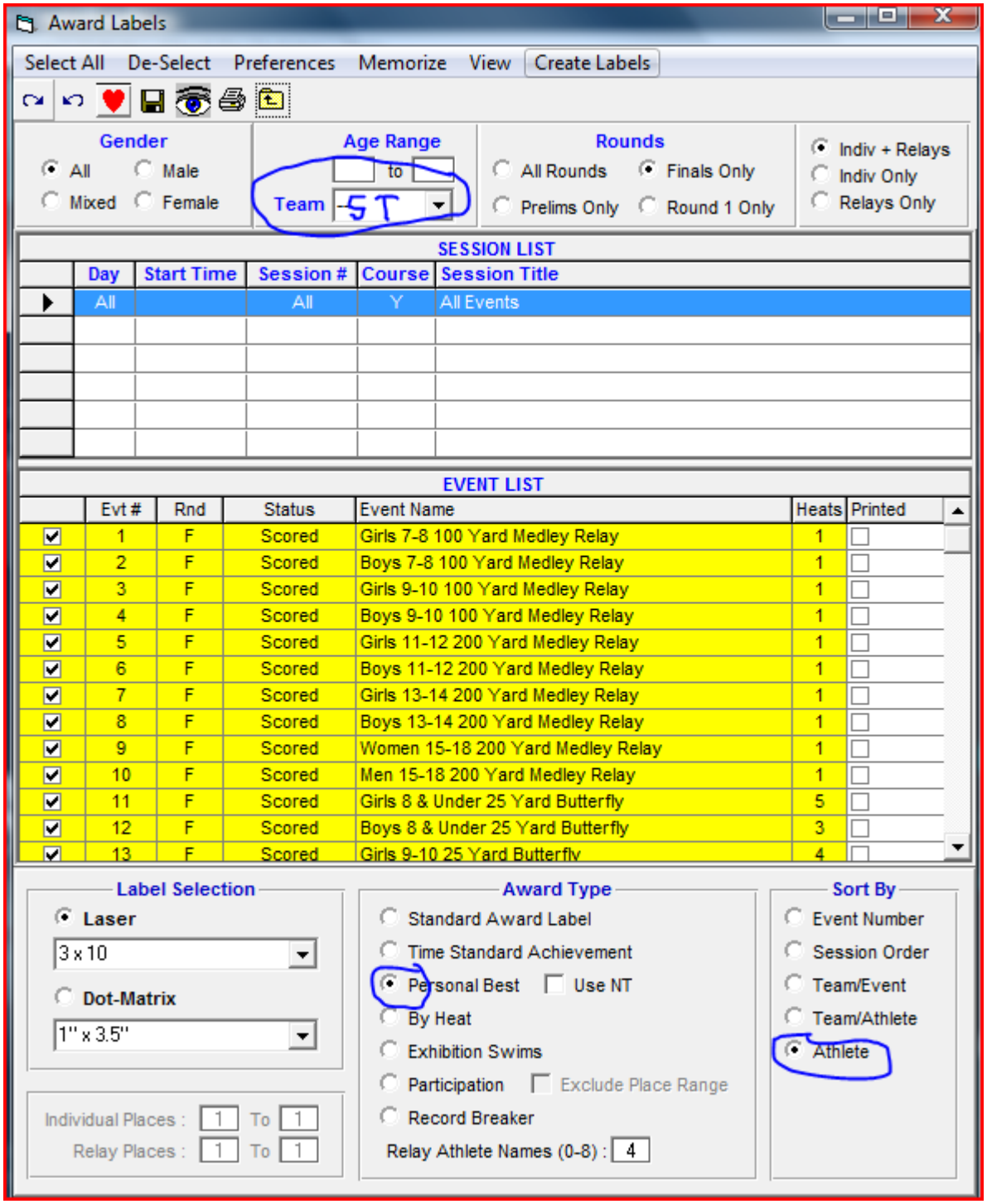

Should look like this:

Personal Best: 24.66
#12 Boys 8 & Under 25 Yard Butterfly
Argao, Zachariah 8
Creekside Cudas - 6/6/2009
Santa Teresa Sea Otters vs. Creekside Cudas

Personal Best: 1:13.00
#4 Boys 9-10 100 Yard Medley Relay
Barrett, Ryan 10
Creekside Cudas - A 6/6/2009
Santa Teresa Sea Otters vs. Creekside Cudas

Personal Best: 21.04
#13 Girls 9-10 25 Yard Butterfly
Barron, Lauren 10
Santa Teresa Sea Otters - 6/6/2009
Santa Teresa Sea Otters vs. Creekside Cudas

Personal Best: 1:14.28
#4 Boys 9-10 100 Yard Medley Relay
Britsch, Mike 9
Santa Teresa Sea Otters - A 6/6/2009
Santa Teresa Sea Otters vs. Creekside Cudas

Personal Best: 2:01.09
#10 Men 15-18 200 Yard Medley Relay
Callaghan, Marcus 18
Santa Teresa Sea Otters - A 6/6/2009
Santa Teresa Sea Otters vs. Creekside Cudas

Personal Best: 42.84
#11 Girls 8 & Under 25 Yard Butterfly
Coates, Taylor 7
Creekside Cudas - 6/6/2009
Santa Teresa Sea Otters vs. Creekside Cudas

Personal Best: 2:26.47
#7 Girls 13-14 200 Yard Medley Relay
Dektar, Emily 14
Santa Teresa Sea Otters - A 6/6/2009
Santa Teresa Sea Otters vs. Creekside Cudas

Personal Best: 1:52.72
#10 Men 15-18 200 Yard Medley Relay
Diener, Erik 16
Creekside Cudas - A 6/6/2009
Santa Teresa Sea Otters vs. Creekside Cudas

Personal Best: 2:01.09
#10 Men 15-18 200 Yard Medley Relay
Eisenhart, Alex 15
Santa Teresa Sea Otters - A 6/6/2009
Santa Teresa Sea Otters vs. Creekside Cudas

6. Anything Else ???

I did the award labels ONCE, and wrote this summary a week later. It is likely that I forgot something, but the awards person can verify whether this is complete or not.

Keith Swenson

June 15, 2009